Sesi 13 - Advanced Mobile Testing with Appium

Nama: Janji Nur Subekti

ScreenShot- passed

```
PS D:\Digitalskola\Sesi 13 - Advanced Mobile Testing with Appium\Homework> npx wdio run .\wdio.conf.ts


Spec Files:      1 passed, 1 total (100% completed) in 00:00:17

2026-05-03T13:01:59.313Z INFO @wdio/local-runner: Shutting down spawned worker
2026-05-03T13:01:59.576Z INFO @wdio/local-runner: Waiting for 0 to shut down gracefully
2026-05-03T13:01:59.577Z INFO @wdio/local-runner: shutting down
2026-05-03T13:01:59.577Z INFO @wdio/cli:launcher: Run onComplete hook
2026-05-03T13:01:59.578Z INFO @wdio/appium-service: Killing entire Appium tree
2026-05-03T13:01:59.860Z INFO @wdio/appium-service: Process and its children successfully terminated
PS D:\Digitalskola\Sesi 13 - Advanced Mobile Testing with Appium\Homework> npx allure serve allure-results
```

ScreenShot- report

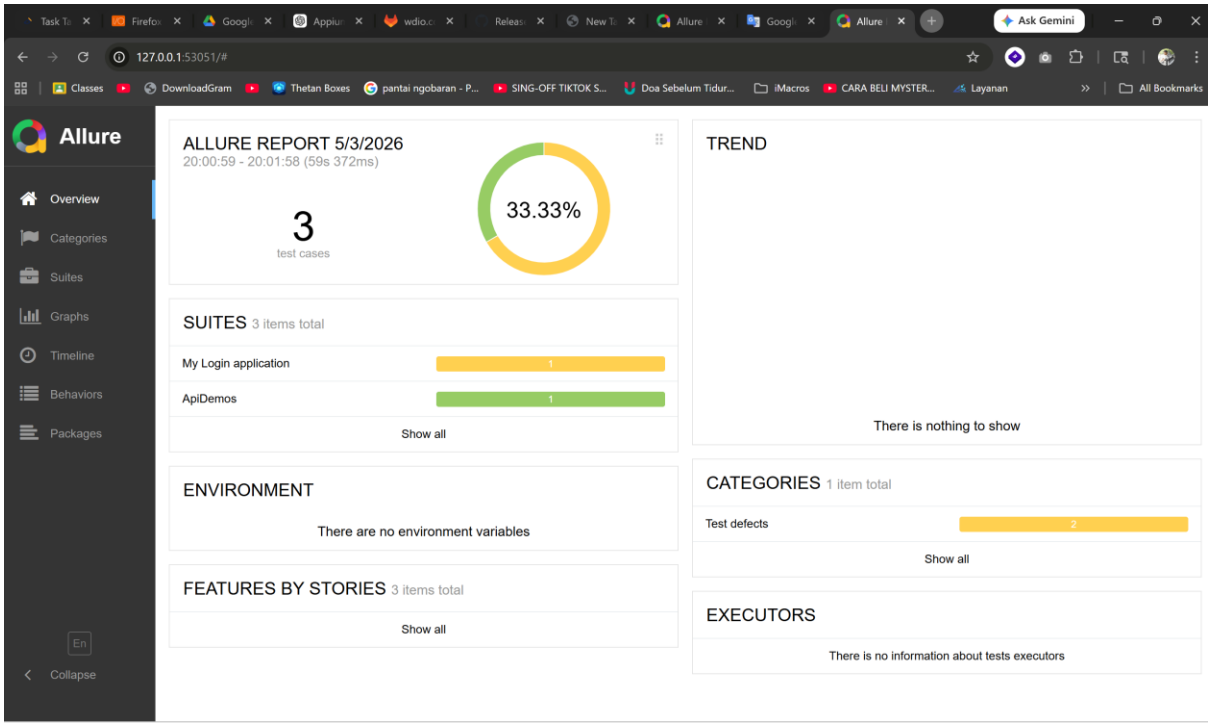

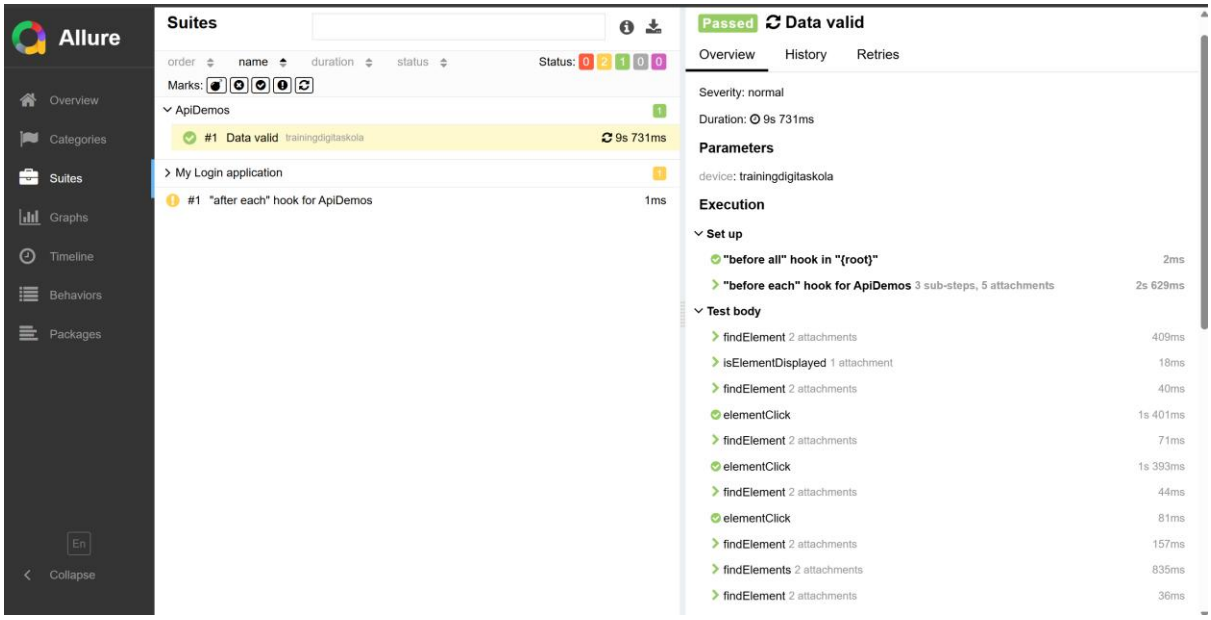

Link

Link code : https://github.com/jans456/Dgitaskola/tree/main/Sesi%2013%20-%20Advanced%20Mobile%20Testing%20with%20Appium/Homework